

Using Open Source Software to Manage Policies and Clinical Guidelines

Library & Knowledge Service

Derby Teaching Hospitals NHS Foundation Trust

Derby Teaching Hospitals
NHS Foundation Trust

Overview

- Background
 - Existing System.
 - Requirements.
- Implementation
 - Changes to Process, Koha.
- Outstanding Requirements.
- Library's Role in Policies & Guidelines.
- Future Developments.

Background – Storage

Requirements:

- Restrict Editors & Record Activity.
- Archiving with Audit Trail we can Report.
- All Documents PDF Format.
- Single Copy of any Document.
- Search Policies & Guidelines Simultaneously.
- Search Policies & Guidelines ONLY.

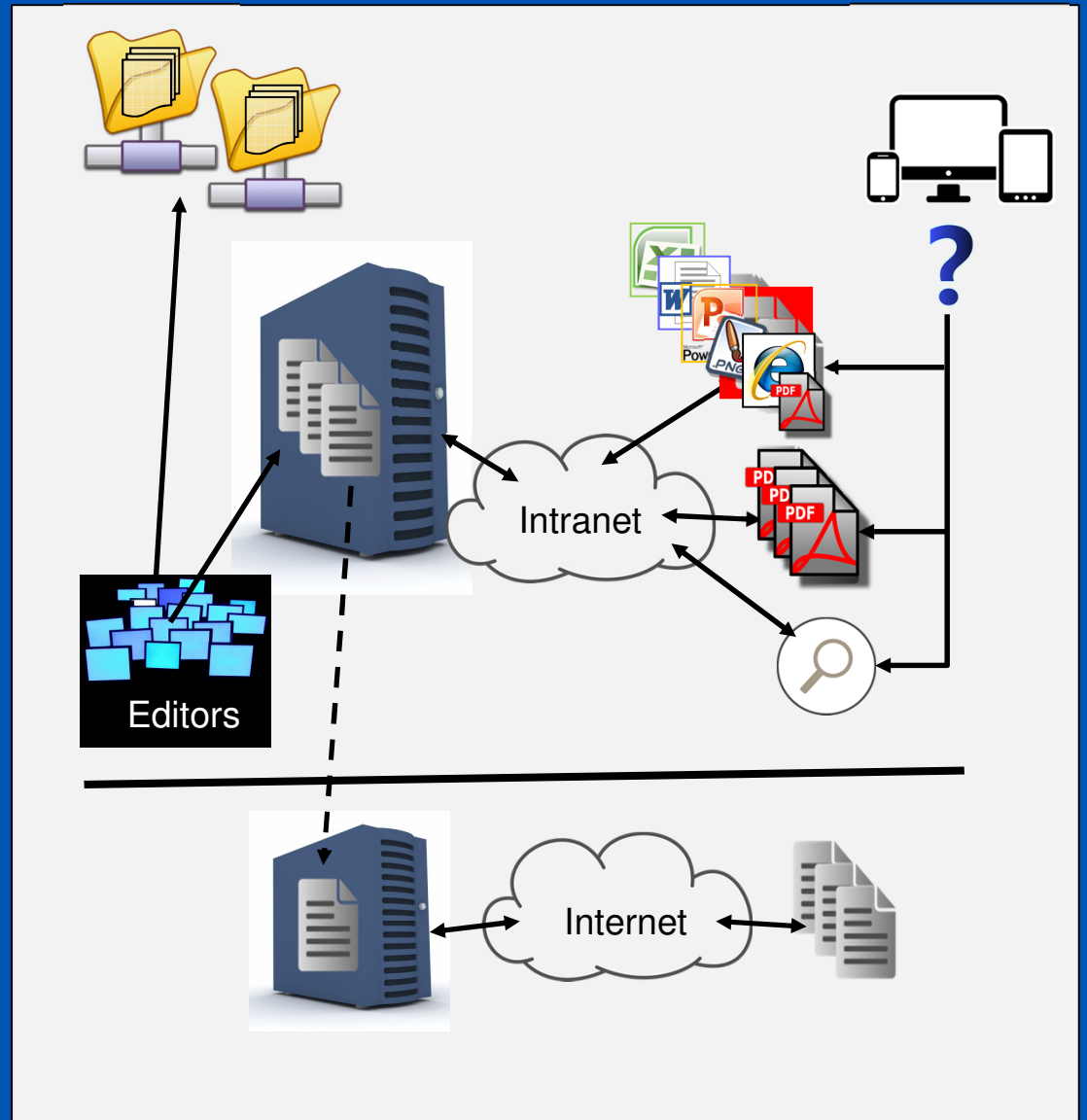

Background – Search & Retrieval

Requirements Search:

- Relevancy Ranking.
- Medical Thesaurus.
- Link Associated Documents
 - Guidelines: Full Guideline, Summary Guideline & Care Bundles.
 - Policies: Forms & Assessment Tools.

Requirements Pages:

- A-Z Lists Organised under Subject Headings.
- Naming Convention.

Background – Document Content & Policing

Requirements:

- Record Document Controls to Allow Reporting
 - Out-of-Date.
 - Due for Review.
- Automated Alerts.
- More Precise Version Control to Record all Changes
 - 2.1.0.
- Roles not Names.
- Document Controls for Associated Documents.

TRUST POLICY AND PROCEDURE FOR ANNUAL LEAVE AND PUBLIC HOLIDAYS EXCLUDING MEDICAL AND DENTAL STAFF

Reference Number HR 2012 040	Version: 2.1	Status: Final	Author: Sue Millward Job Title: Head of Human Resources	
Version / Amendment History	Version	Date	Author	Reason
	1a	Oct 2008	T. Riley	Employment Legislation
	2	June 2011	Head of Human Resources	Employment Legislation Update
	2.1	July 2012	Head of Human Resources	Minor Amendments
Intended Recipients: All employees				
Training and Dissemination: Launched and disseminated through Trust Intranet and into Divisional Management teams via HR Managers. HR Advice is provided through adhoc advice and support from the HR Support and Advice Team. Calculation of entitlement is via the Ready Reckoner available on the Intranet.				
To be read in conjunction with: N/A				
EIRA stage One Completed		Yes		
Stage Two Completed		No		
Procedural Documentation Review Group Assurance and Date			Yes July 2012	
Approving Body and Date Approved			Reformat & Minor amendments approved by PDRG on behalf of TMT	
Date of Issue			June 2012	
Review Date and Frequency			June 2015	
Contact for Review			Head of Human Resources	
Executive Lead Signature			Director of Workforce Management	

Storage

- Search Policies & Guidelines Simultaneously.
- Search ONLY Policies & Guidelines.
- Archiving with Audit Trail.
- Restrict Editors.
- PDF Format.
- Single Copy of Document.

Search & Retrieval

- Subject Lists.
- Naming Conventions.
- Search with Relevancy Ranking.
- Medical Thesaurus.
- Link Associated Documents.

Data

- Document Controls we can Report.
- Version Control.
- Alerts for Documents Due for Review or Out-of-Date.
- Document Controls for Associated Documents.

REQUIREMENTS

Overview

- Background
 - Existing System.
 - Requirements.
- Implementation
 - Changes to Process, Koha.
- Outstanding Requirements.
- Library's Role in Policies & Guidelines.
- Future Developments.

Implementation - Intranet

- Library Responsible for all Policy & Guideline Uploads
 - Master Copy Stored on Networked Drive Under Subject & Upload Date.
- All Guidelines & Policies are PDF
 - Master Copy in Original Format.
- Create Subject Lists
 - Junior Drs.
 - Information Governance.
- Rename Documents.

Clinical Guidelines

NHS
Southern Derbyshire
Clinical Commissioning Group

Click here to access the Southern Derbyshire CCG website.

A Clinical Guideline is a document to guide diagnosis, management or treatment of a specific condition.

The search engine button to the right will search all Trust Clinical Guidelines and Policies.

Anaesthetics
Antibiotics/Sepsis
Audiology
Breast Unit
Cardiology
Dermatology
Diabetes & Endocrinology
Electrolytes & Fluids
Emergency Department
Endoscopy
ENT
Gastroenterology & Hepatology
Geriatrics
GU Medicine
Gynaecology
Haematology
ICU
Lymphoedema
Maternity (Obstetrics & Midwifery)
Maxillofacial Surgery
Microbiology/Infection Control
Neurology
Nutrition
Oncology
Ophthalmology
Orthodontics
Orthopaedics

Paediatrics
Pain
Palliative Medicine
Pharmacy/Drugs & Therapeutics
Plastic Surgery
Psychiatry/Mental Health
Radiology
Rehabilitation
Renal
Respiratory Medicine
Rheumatology
Step Down Unit
Stroke
Surgery - Bariatric
Surgery - Colorectal
Surgery - General
Surgery - Hepatopancreatobiliary
Surgery - Hand Surgery
Surgery - Upper GI
Surgery - Vascular
Therapy Services
Tissue Viability
Urology

• Rename Documents

- Guidelines for the manipulation of wrist fractures under Biers block
- Biers Block – Wrist Fractures -Full Clinical Guideline

If you are still having difficulties finding what you need, please contact the Library & Knowledge Service: dhft.PoliciesGuidelines@nhs.net

Derby Teaching Hospitals

NHS Foundation Trust

Storage

- Search Policies & Guidelines Simultaneously.
- Search ONLY Policies & Guidelines.
- Archiving with Audit Trail.
- ✓ Restrict Editors.
- ✓ PDF Format.
- Single Copy of Document.

Search & Retrieval

- ✓ Subject Lists.
- ✓ Naming Conventions.
- Search with Relevancy Ranking.
- Medical Thesaurus.
- Link Associated Documents.

Data

- Document Controls we can Report.
- Version Control.
- Alerts for Documents Due for Review or Out-of-Date.
- Document Controls for Associated Documents.

REQUIREMENTS

Derby Teaching Hospitals

NHS Foundation Trust

OPEN SOURCE LIBRARY SYSTEM

- Koha is an Open Source Integrated Library Management System.
- Make the Tool Fit the Policy and Guideline Workflows.
- Web-based Application (Admin, Library Staff and End-users)
 - No Desktop Installations
- Hosted by PTFS 
 - Installation & Setup
 - Upgrades
 - Application Enhancements
 - Support

We only use certain modules on the Koha system.

- Administration
 - Global Preferences
 - Local Preferences
- Patron management
- Circulation
- Cataloguing
 - Authority Files
- Serials
- Acquisitions
- Reporting
- Search
- OPAC

Derby Teaching Hospitals

NHS Foundation Trust

Implementation - Koha

- Catalogue the Document URLs on Koha
 - Search Public Domain
 - Restricted Access to PDFs
- Direct the End-user to Search on Koha.

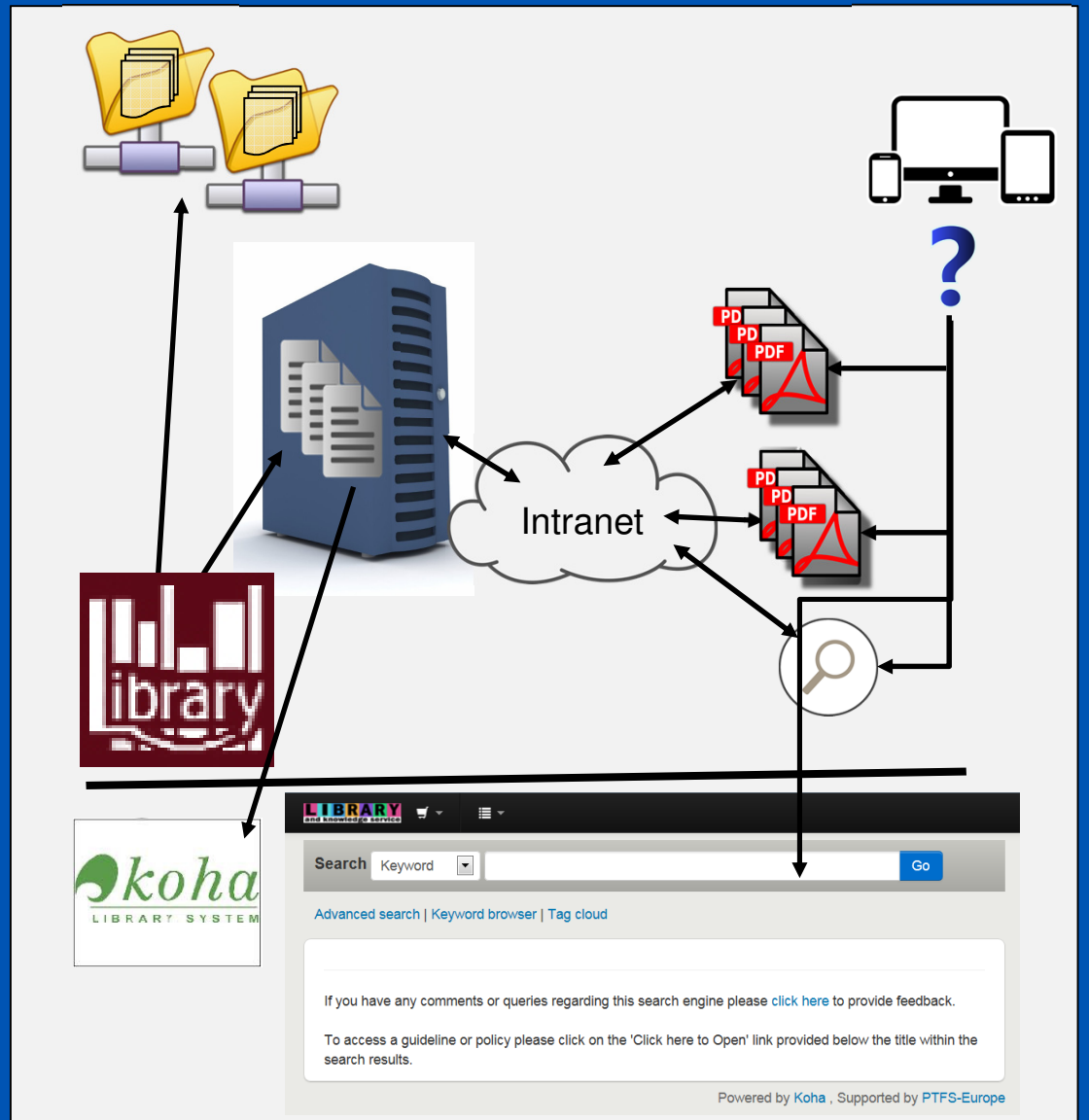

Implementation – Koha OPAC & Search

Implementation – Koha OPAC & Search

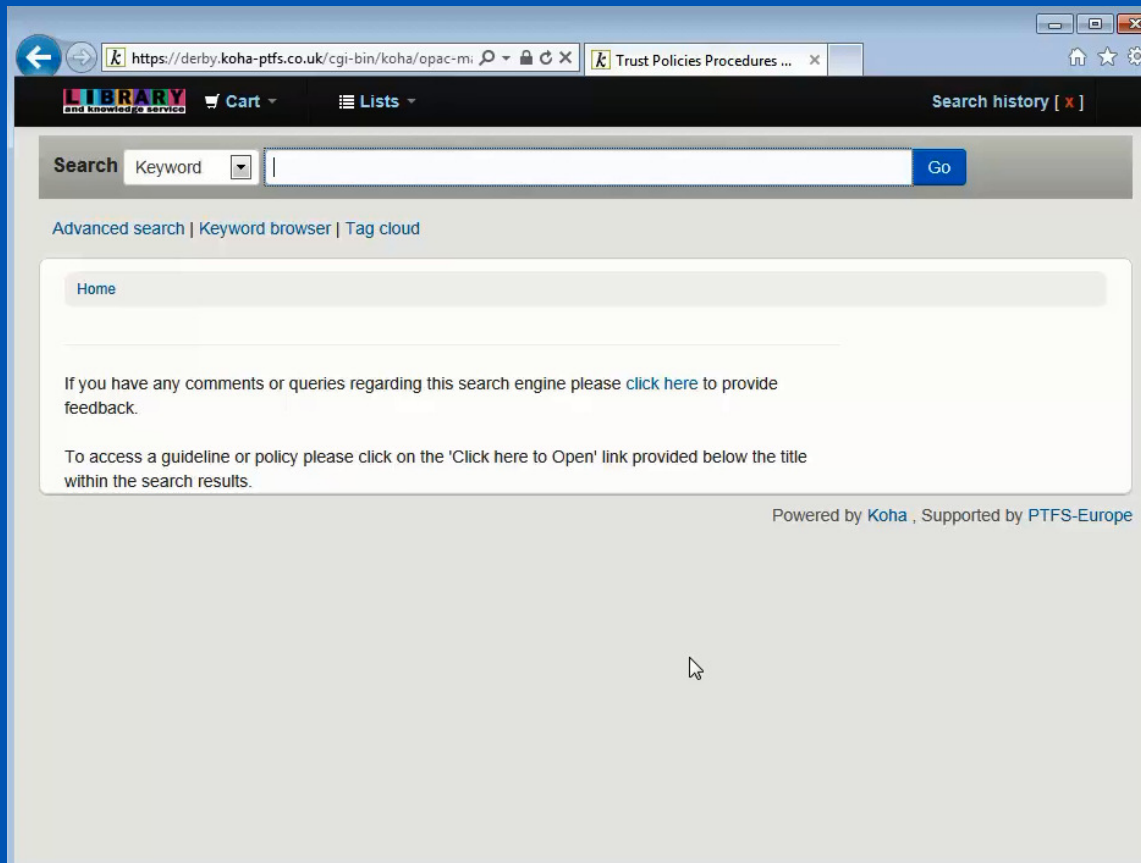

Storage

- ✓ Search Policies & Guidelines Simultaneously.
- ✓ Search ONLY Policies & Guidelines.
 - Archiving with Audit Trail.
- ✓ Restrict Editors.
- ✓ PDF Format.
 - Single Copy of Document.

Search & Retrieval

- ✓ Subject Lists.
- ✓ Naming Conventions.
- ✓ Search with Relevancy Ranking.
 - Medical Thesaurus.
- ✓ Link Associated Documents.

Data

- Document Controls we can Report.
- Version Control.
- Alerts for Documents Due for Review or Out-of-Date.
- Document Controls for Associated Documents.

REQUIREMENTS

Implementation – Koha Cataloguing

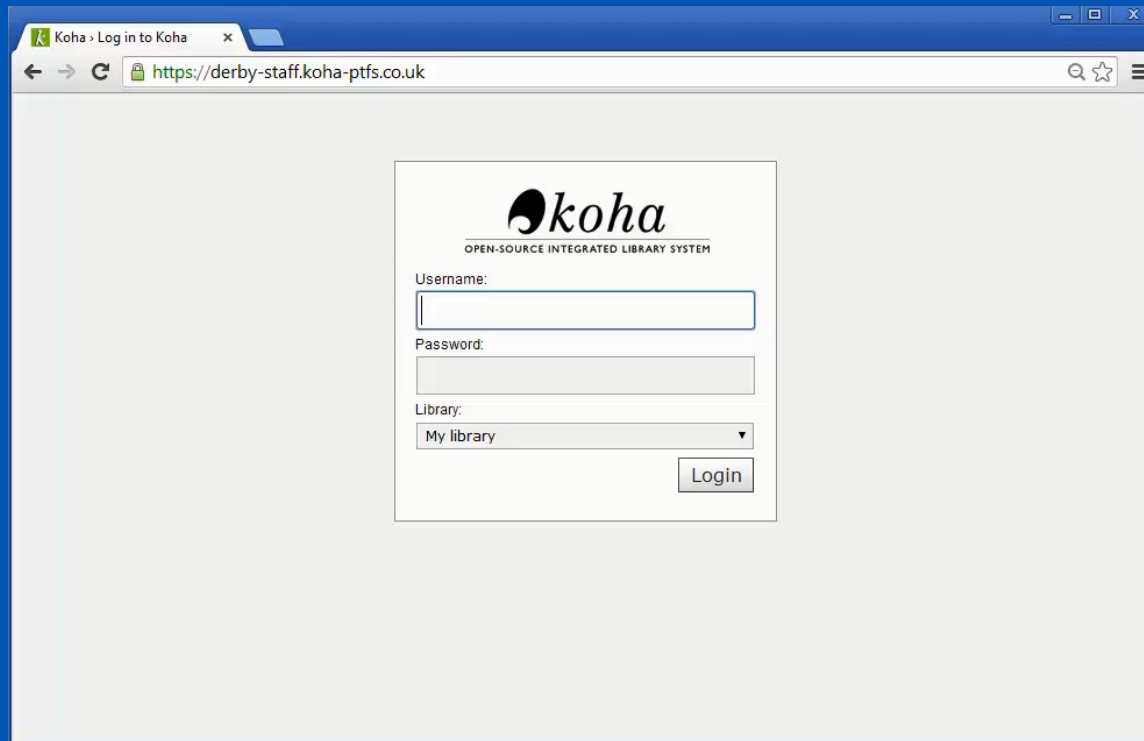

- Username:
- Password:
- Library:
- Login button

Implementation – Koha Cataloguing (Bibliographic Record)

TRUST POLICY AND PROCEDURE FOR ANNUAL LEAVE AND PUBLIC HOLIDAYS EXCLUDING MEDICAL AND DENTAL STAFF

Reference Number HR 2012 040	Version: 2.1		Status: Final	Author: Sue Millward Job Title: Head of Human Resources
Version / Amendment History	Version	Date	Author	Reason
	1a	Oct 2008	T. Riley	Employment Legislation
	2	June 2011	Head of Human Resources	Employment Legislation Update
	2.1	July 2012	Head of Human Resources	Minor Amendments
Intended Recipients: All employees				
Training and Dissemination: Launched and disseminated through Trust Intranet and into Divisional Management teams via HR Managers. HR Advice is provided through adhoc advice and support from the HR Support and Advice Team. Calculation of entitlement is via the Ready Reckoner available on the Intranet.				
To be read in conjunction with: N/A				
EIRA stage One Completed		Yes		
Stage Two Completed		No		
Procedural Documentation Review Group Assurance and Date			Yes July 2012	
Approving Body and Date Approved			Reformat & Minor amendments approved by PDRG on behalf of TMT	
Date of Issue			June 2012	
Review Date and Frequency			June 2015	
Contact for Review			Head of Human Resources	
Executive Lead Signature			Director of Workforce Management	

Field	Guideline/Policy Field
33a	Approval Date (Upload Date)
90a	Reference No.
245a	Title
500a	General Notes
508a	Author
511a	Developed in Consultation with
518a	Review Due Date
518o	Approved by
520a	Summary
502c	Version No.
650a	Keywords
622a	Subjects
773o	Host Item Identifier
773t	Host Item Title
856u	URL
910a –e	Key Contact Details
942	Display/Suppress in OPAC

Implementation – Koha Cataloguing (Bibliographic Record)

TRUST POLICY AND PROCEDURE FOR ANNUAL LEAVE AND PUBLIC HOLIDAYS EXCLUDING MEDICAL AND DENTAL STAFF

Reference Number HR 2012 040	Version: 2.1	Status: Final	Author: Sue Millward Job Title: Head of Human Resources
--	------------------------	-------------------------	--

Version / Amendment History	Version	Date	Author	Reason
	1a	Oct 2008	T. Riley	Employment Legislation
	2	June 2011	Head of Human Resources	Employment Legislation Update
	2.1	July 2012	Head of Human Resources	Minor Amendments

Intended Recipients: All employees

Training and Dissemination: Launched and disseminated through Trust Intranet and into Divisional Management teams via HR Managers. HR Advice is provided through adhoc advice and support from the HR Support and Advice Team. Calculation of entitlement is via the Ready Reckoner available on the Intranet.

To be read in conjunction with: N/A

EIRA stage One Completed	Yes
Stage Two Completed	No

Procedural Documentation Review Group Assurance and Date	Yes July 2012
---	---------------

Approving Body and Date Approved	Reformat & Minor amendments approved by PDRG on behalf of TMT
---	---

Date of Issue	June 2012
----------------------	-----------

Review Date and Frequency	June 2015
----------------------------------	-----------

Contact for Review	Head of Human Resources
---------------------------	-------------------------

Executive Lead Signature	Director of Workforce Management
---------------------------------	----------------------------------

Field	Guideline/Policy Field
33a	Approval Date (Upload Date)
90a	Reference No.
245a	Title
500a	General Notes
508a	Author
511a	Developed in Consultation with
518a	Review Due Date
518o	Approved by
520a	Summary
562c	Version No.
650a	Keywords
622a	Subjects
773o	Host Item Identifier
773t	Host Item Title
856u	URL
910a –e	Key Contact Details
942	Display/Suppress in OPAC

Implementation – Koha Cataloguing (Archiving)

- Make a Copy of the Bibliographic Record
- Amend Title
- Document Information in General Notes Field
- Suppress in the OPAC
- Approval Date & Subject to Link to Archived Master Document on Networked Drive

Field	Guideline/Policy Field
33a	Approval Date (Upload Date)
90a	Reference No.
245a	Title
500a	General Notes
508a	Author
511a	Developed in Consultation with
518a	Review Due Date
518o	Approved by
520a	Summary
562c	Version No.
650a	Keywords
622a	Subjects
773o	Host Item Identifier
773t	Host Item Title
856u	URL
910a –e	Key Contact Details
942	Display/Suppress in OPAC

Implementation – Koha Cataloguing (Modification Logs)

Date	Librarian	Module	Action	Object	Info
2015-04-02 14:38:44	Jo Morley (9)	Catalog	Modify	Item 1512	item \$VAR1 = { 'withdrawn' => '0', 'biblioitemnumber' => '1420', 'restricted' => undef, 'items.cn_sort' => 'CH CLIN G00047', 'coded_location_qualifier' => undef, 'itemlost_on' => undef, 'notforloan' => '0', 'replacementpricedate' => '2015-04-02', 'itemnumber' => '1512', 'ccode' => 'FGUID', 'itemnotes' => undef, 'location' => undef, 'itemcallnumber' => 'CH CLIN G47', 'stack' => undef, 'barcode' => '1483', 'itemlost' => '0', 'uri' => 'http://flo/EasysiteWeb/getresource.axd?AssetID=2535&type=full&servicetype=Attachment', 'materials' => undef, 'datelastseen' => '2015-04-02', 'price' => undef, 'issues' => undef, 'withdrawn_on' => undef, 'homebranch' => 'PPG', 'replacementprice' => undef, 'more_subfields_xml' => undef, 'cn_source' => undef, 'booksellerid' => undef, 'biblionumber' => '1420', 'renewals' => undef, 'holdingbranch' => 'PPG', 'damaged' => '0', 'stocknumber' => undef, 'cn_sort' => 'CH CLIN G00047', 'reserves' => undef, 'enumchron' => undef, 'datelastborrowed' => undef, 'dateaccessioned' => '2015-04-02', 'copynumber' => undef, 'permanent_location' => undef, 'itype' => 'GUID', 'paidfor' => undef, 'onloan' => undef};
2015-07-17 15:01:28	Liz Turner (16)	Catalog	Modify	Biblio 1512	biblio BEFORE=>LDR 00767nam a22002177a 4500 008 150717b2015 xxu 00 0 eng d 033_a17/07/2015 245_aEndoscopy – Consent for Patients Without Capacity Summary Clinical Guideline 508_aDr S. Hearing 511_aBev Baker, Liz Holmes 518_a06/2018_oNot Specified 520_aGuidance for obtaining consent when the patient has been assessed as lacking capacity to consent to an endoscopic procedure. 562_cNot Specified 650 0_9119_alnformed consent (Medical law) 650 0_9352_aMental Capacity 655 0_92_aEndoscopy 655 0_91026_aPsychiatry / Mental Health 856_utemp_yClick here to open 910_aDr. S. Hearing 942_n1 999_c1512_d1512
2015-07-17 15:10:05	Liz Turner (16)	Catalog	Modify	Biblio 1512	biblio BEFORE=>LDR 00820nam a22002177a 4500 008 150717b2015 xxu 00 0 eng d 033_a17/07/2015 245_aEndoscopy – Consent for Patients Without Capacity Summary Clinical Guideline 508_aDr Stephen Hearing 511_aSafeguarding team, Legal Services and the Endoscopy Steering Group. 518_aJune 2018_oNot Specified 520_aGuidance for obtaining consent when the patient has been assessed as lacking capacity to consent to an endoscopic procedure. 562_cNot Specified 650 0_9119_alnformed consent (Medical law) 650 0_9352_aMental Capacity 655 0_92_aEndoscopy 655 0_91026_aPsychiatry / Mental Health 856_utemp_yClick here to open 910_aDr. S. Hearing 942_n1 999_c1512_d1512
2015-08-05 16:19:23	Library Admin (2)	Catalog	Modify	Biblio 1512	biblio BEFORE=>LDR 00935nam a22002297a 4500 008 150717b2015 xxu 00 0 eng d 033_a17/07/2015 090_aCG-ENDO/2015/003 245_aEndoscopy – Consent for Patients Without Capacity Summary Clinical Guideline 508_aDr Stephen Hearing 511_aSafeguarding team, Legal Services and the Endoscopy Steering Group. 518_aJune 2018_oNot Specified 520_aGuidance for obtaining consent when the patient has been assessed as lacking capacity to consent to an endoscopic procedure. 562_cNot Specified 650 0_9119_alnformed consent (Medical law) 650 0_9352_aMental Capacity 655 0_92_aEndoscopy 655 0_91026_aPsychiatry / Mental Health 856_uhttp://flo/EasysiteWeb/getresource.axd?AssetID=175710&type=full&servicetype=Attachment_yClick here to open 910_aDr. S. Hearing 942_n0 999_c1512_d1512
2015-08-05 16:22:19	Library Admin (2)	Catalog	Modify	Biblio 1512	biblio BEFORE=>LDR 01275nam a22002417a 4500 008 150717b2015 xxu 00 0 eng d 033_a17/07/2015 090_aCG-ENDO/2015/003 245_aEndoscopy – Consent for Patients Without Capacity Summary Clinical Guideline 500_aReplace Endoscopy - consent for patients without capacity - clinical summary guideline with Endoscopy (GI) - consent for patients without capacity - clinical summary guideline The document has been tweaked to explicitly indicate that it only applies to GI endoscopy, rather than other forms of endoscopy 05/08/2015 TW 508_aDr Stephen Hearing 511_aSafeguarding team, Legal Services and the Endoscopy Steering Group. 518_aJune 2018_oNot Specified 520_aGuidance for obtaining consent when the patient has been assessed as lacking capacity to consent to an endoscopic procedure. 562_cNot Specified 650 0_9119_alnformed consent (Medical law) 650 0_9352_aMental Capacity 655 0_92_aEndoscopy 655 0_91026_aPsychiatry / Mental Health 856_uhttp://flo/EasysiteWeb/getresource.axd?AssetID=175710&type=full&servicetype=Attachment_yClick here to open 910_aDr. S. Hearing 942_n1 999_c1512_d1512

Implementation – Koha Cataloguing (Subject Headings & Keywords)

Field	Guideline/Policy Field
33a	Approval date (Upload Date)
90a	Reference No.
245a	Title
500a	General Notes
508a	Author
511a	Developed in consultation with
518a	Review Due Date
518o	Approved by
520a	Summary
562c	Version No.
650a	Keywords
622a	Subjects
773o	Host Item Identifier
773t	Host Item Title
856u	URL
910a –e	Key Contact Details
942	Display/Suppress in OPAC

Implementation – Koha Cataloguing (Authority Files)

Subject Headings

Implementation – Koha Cataloguing (Authority Files)

Keywords

Koha > Authorities

https://derby-staff.koha-ptfs.co.uk/cgi-bin/koha/authorities/authorities-home.pl

Circulation Patrons Search Cart More - lib123 | Trust Policies, Procedures & Guidelines - Help

Enter authorized heading:
Default contains [] Heading A-Z Submit

Search main heading Search all headings Keyword search

Home > Authorities

+ New authority New from Z39.50

Implementation – Koha Reports

- Koha's Data is Stored in a MySQL Database.
- Any Field can be Reported on by Writing an SQL Query.
- Out-of-Date
- Due for review
- On Click User Access
- Librarian Activity
- Departmental Reports
- New Guidelines – MAC
- Clinical Audit & Effectiveness Committee.

Implementation – Koha Reports

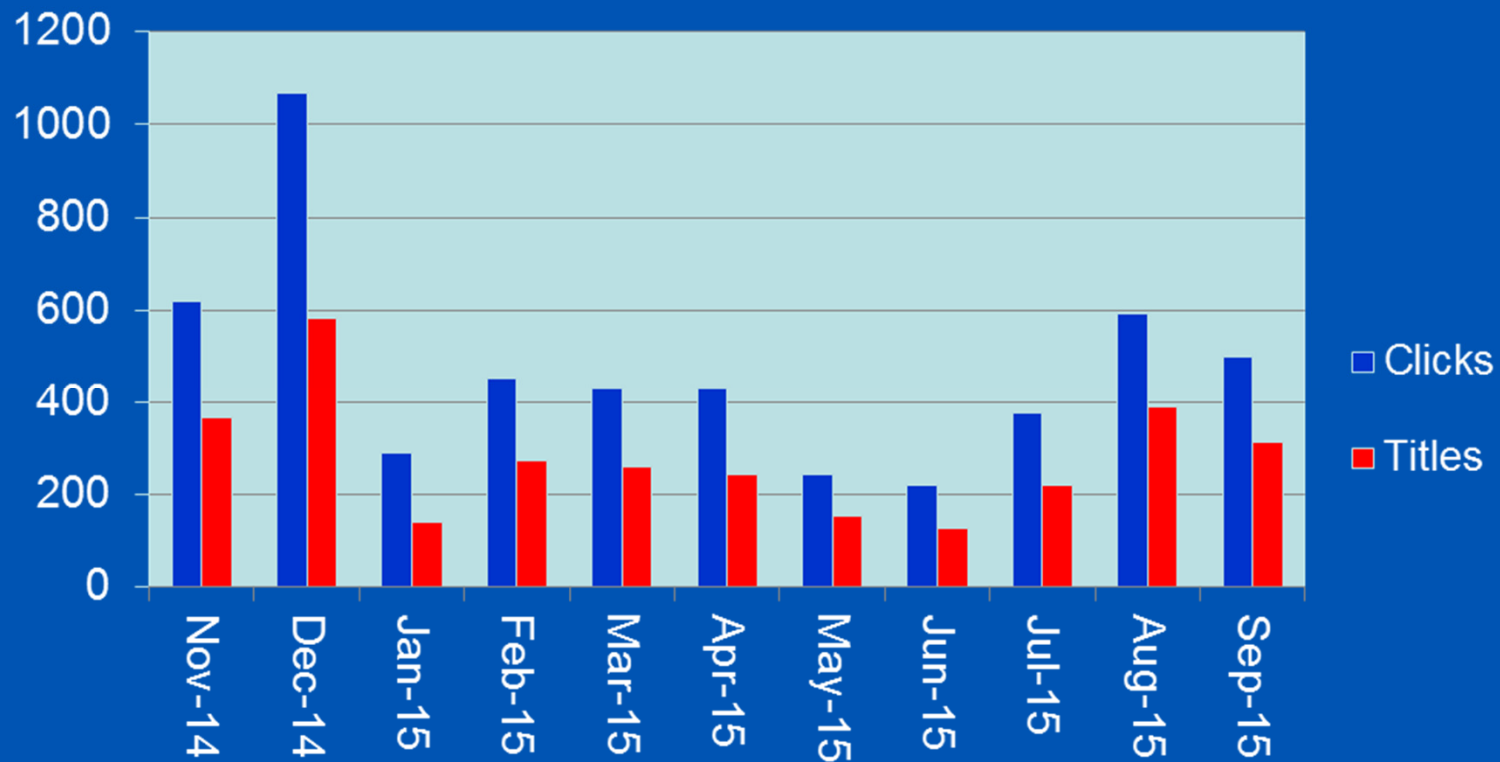

Implementation – Koha Reports

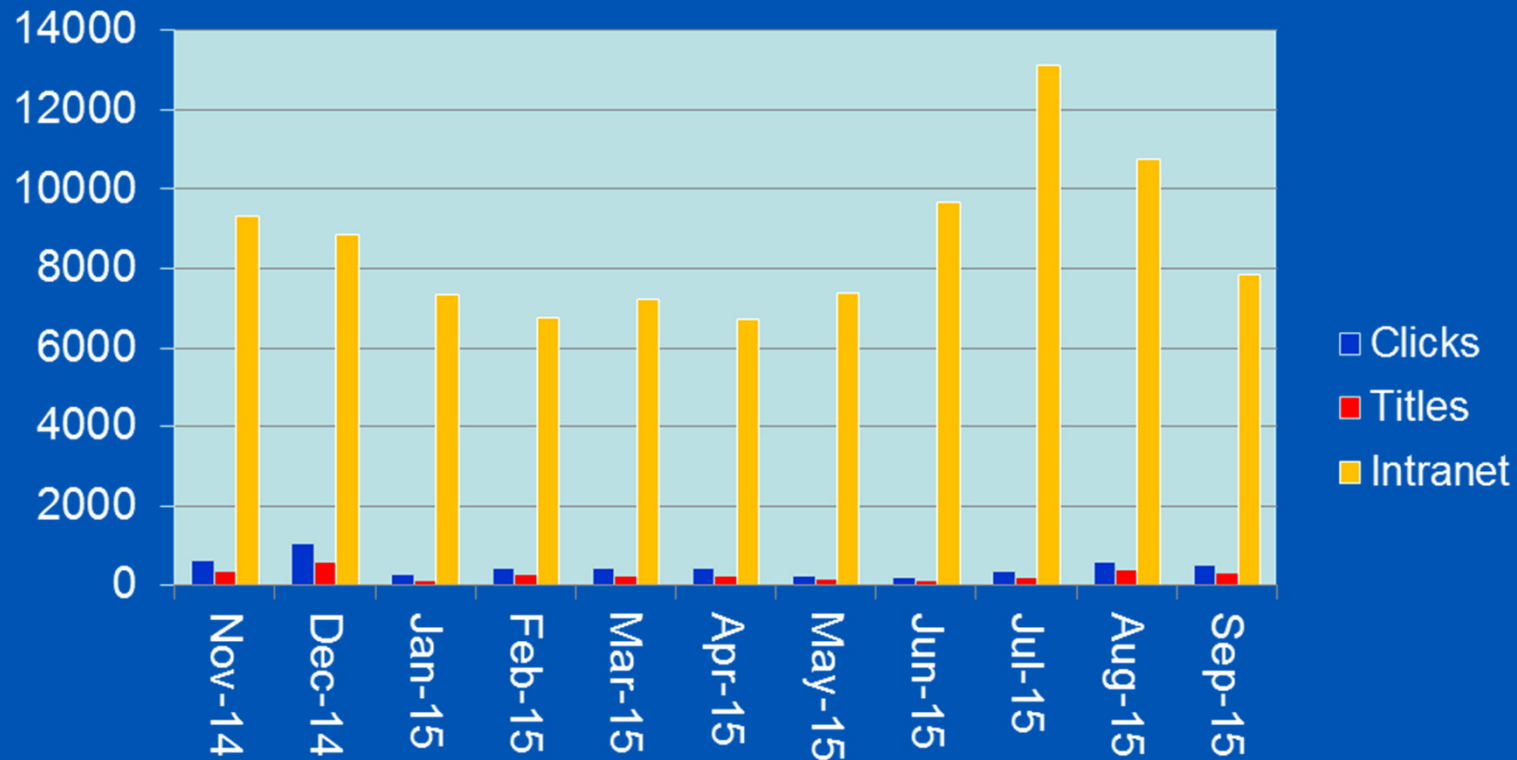

Implementation – Koha Reports

Month	ADD	MODIFY
Sep-14	276	266
Oct-14	4252	3926
Nov-14	686	4080
Dec-14	305	1497
Jan-15	37	98
Feb-15	191	287
Mar-15	101	530
Apr-15	94	464
May-15	38	108
Jun-15	63	93
Jul-15	119	158
Aug-15	118	131
Sep-15	62	88

Derby Teaching Hospitals

NHS Foundation Trust

Implementation – Google Analytics

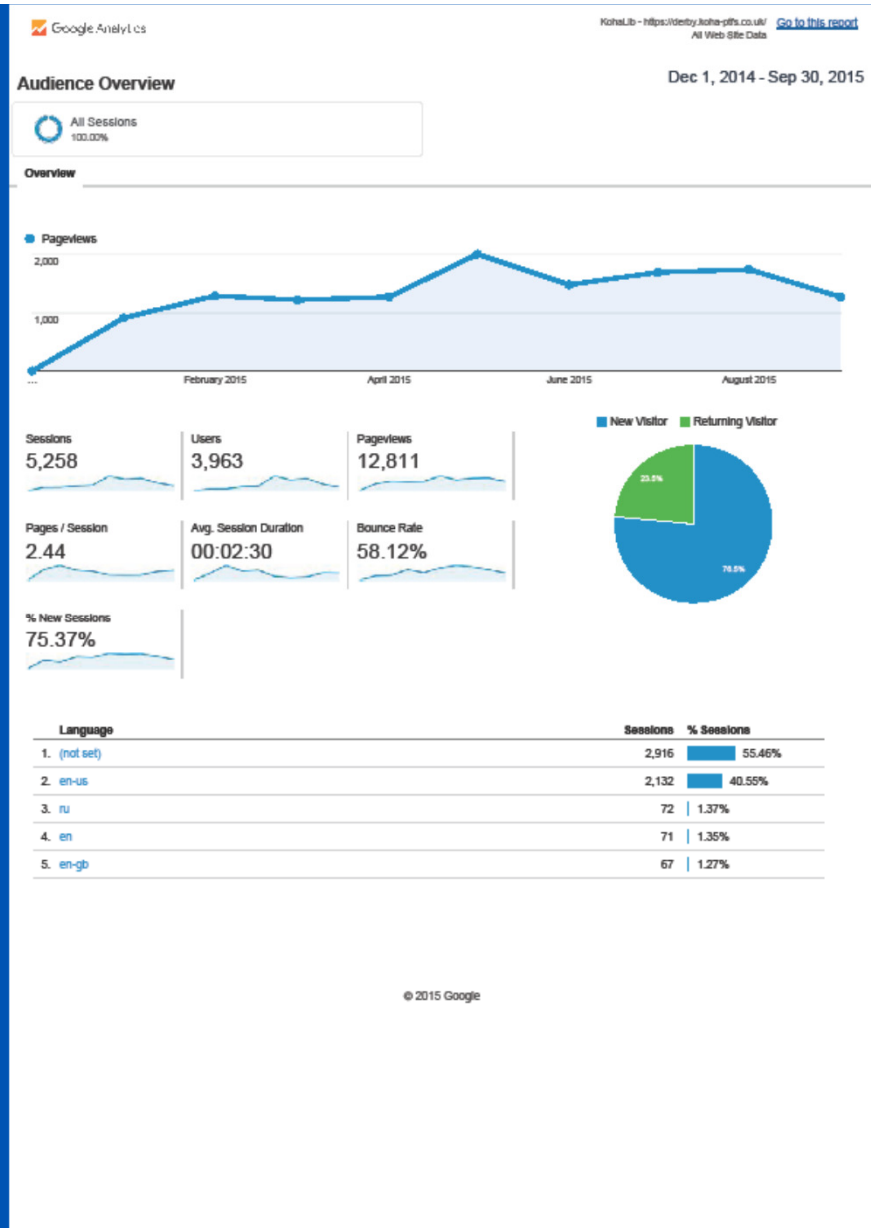

Storage

- ✓ Search Policies & Guidelines Simultaneously.
- ✓ Search ONLY Policies & Guidelines.
- ✓ Archiving with Audit Trail.
- ✓ Restrict Editors.
- ✓ PDF Format.
- ✗ Single Copy of Document.

Search & Retrieval

- ✓ Subject Lists.
- ✓ Naming Conventions.
- ✓ Search with Relevancy Ranking.
- ✓ Medical Thesaurus.
- ✓ Link Associated Documents.

Data

- ✓ Document Controls we can Report.
- ✓ Version Control.
- ✗ Alerts for Documents Due for Review or Out-of-Date.
- ✓ Document Controls for Associated Documents.

REQUIREMENTS

Overview

- Background
 - Existing System
 - Requirements
- Implementation
 - Changes to Process, Koha
- Outstanding Requirements
- Library's Role in Policies & Guidelines
- Future Developments

Outstanding Requirements

- Move Subject Lists to Koha
 - Customise Search Page.
- Remove Storage Away from the Intranet
 - Remove the Need for Archiving on a Networked Drive.
 - Documents are Suppressed but Physically Remain on System.
 - A Single Copy of a Policy is Available.
- Automated Reporting and Ad Hoc Notifications for Guidelines Due for Review.
- Move the Document Development Process onto the System.

Overview

- Background
 - Existing System
 - Requirements
- Implementation
 - Changes to Process, Koha
- Outstanding Requirements
- Library's Role in Policies & Guidelines
- Future Developments

Library's Role in Policies & Guidelines

- Library Involvement has Evolved.
- We are no Longer Just Responsible for Uploading, Archiving and Reporting on Guidelines and Policies.
- Policy on Guideline Development is available: <https://www.derbyhospitals.nhs.uk/EasysiteWeb/getresource.axd?AssetID=283108&type=full&servicetype=Attachment>
- Documentation for Policy Development is Currently Under Review.

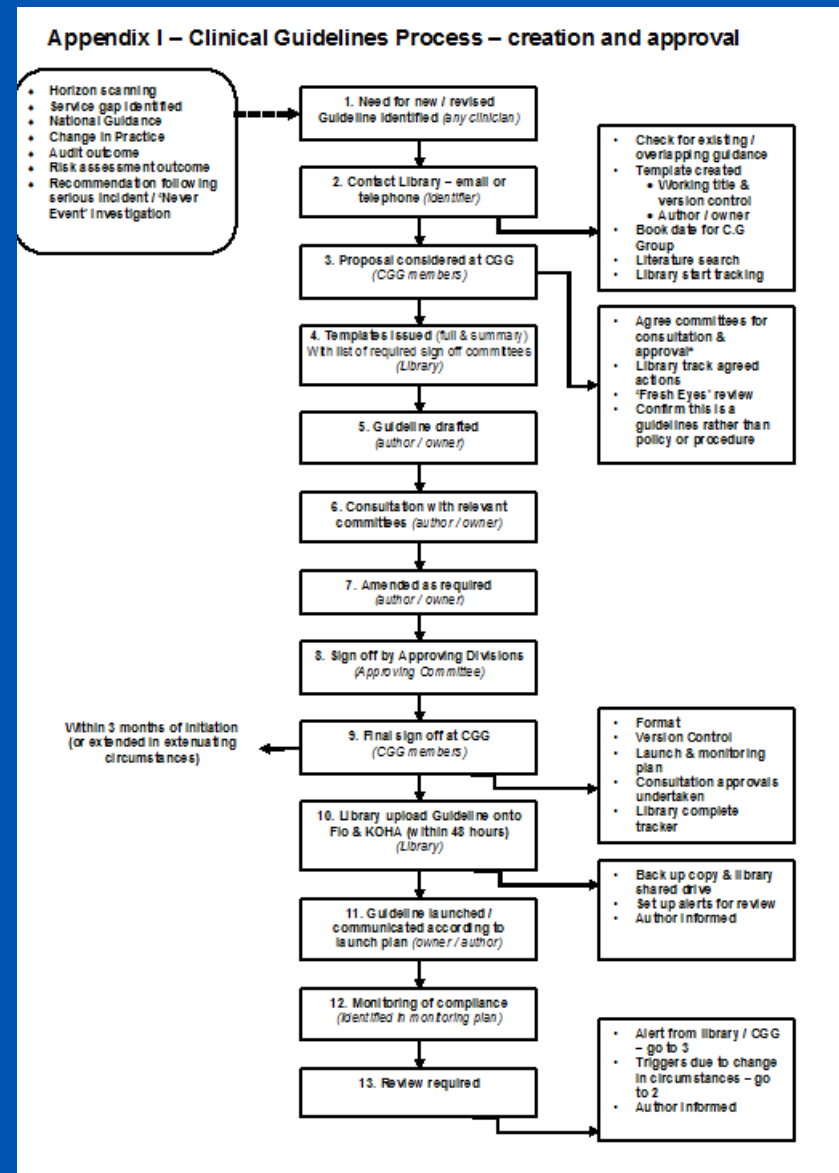

Overview

- Background
 - Existing System
 - Requirements
- Implementation
 - Changes to Process, Koha
- Outstanding Requirements
- Library's Role in Policies & Guidelines
- Future Developments

- Horizon scanning
- Service gap identified
- National Guidance
- Change in Practice
- Audit outcome
- Risk assessment outcome
- Recommendation following serious incident / 'Never Event' investigation

- End-Users can Submit Proposals via Online Forms.
 - Link Form Data to Bibliographic Record.
- Add Information During Development to Bibliographic Record
 - Start Clock Automatic Alert if Status Unchanged After 3/12
 - Status Updates.
- Contact Author via Notification
- Promotion through Koha
 - What's New
 - Patron Email Alerts

[CGG Approved Guideline Title]
[Author Proposed Title]

DATE: [START DATE]

Reference No. [CG-Dept/YYYY/NNN]
 Version [0.1.0]

AUTHOR CONTACT	[Name] [Position] [Email] [Department] [phone]	SPONSOR CONTACT	[Name] [Position] [Email] [Department] [phone]
----------------	--	-----------------	--

DATE	DEVELOPMENT PROCESS	COMMENT
	Contact Library	
	Raised at CGG	
	Template Issued	
	Reference Check by Library	
	Approval by CGG	
	Guideline Uploaded & Promoted	

PURPOSE/ DESCRIPTION	
INTENDED RECIPIENTS	
REFERENCES	HAS A LITERATURE SEARCH BEEN REQUESTED FROM THE LIBRARY? YES/NO IF NO HAVE UP-TO-DATE REFERENCES BEEN USED? YES/NO

REQUIRED BY CCG	COMMITTEE APPROVAL	DATE	OUTCOME
<input type="checkbox"/>	Clinical Audit and Effectiveness Committee		
<input type="checkbox"/>	Drugs and Therapeutics Committee		
<input type="checkbox"/>	Nutritional Steering Group		
<input type="checkbox"/>	Tissue Viability Team		
<input type="checkbox"/>	Clinical Documentation Group		

pping
 sion
 sultation
 IS
 s rather
 dertaken
 ared
 go to 3

Future Developments

- Merge Guidelines and Policies with ILS.
- Integration with Clinical Systems
 - Push Relevant Guidelines to the Bedside Through Integration with Clinical Systems.
 - User Profiling for Better Statistics.

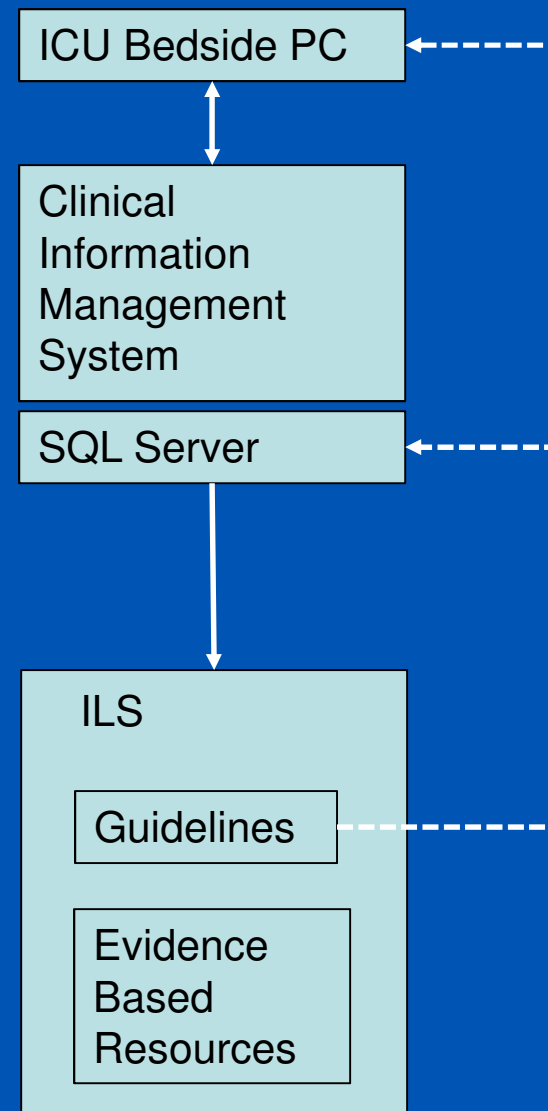

Acknowledgements

- PTFS
- Dr Stephen Hearing, Chair Clinical Guidelines
- Clinical Guideline Group
- Mark Wilson, DGM Medical Directors Office – Policies
- Assistant Librarians:
 - Liz Turner
 - Jo Morley
 - Heather Munn
 - Christine Stevenson
 - Susan Adamson
 - Karen Trifunovic
 - Louise Young
 - Vanessa Ancliff

Derby Teaching Hospitals

NHS Foundation Trust

Questions

